

TEXAS HISTORICAL COMMISSION
SURVEY

Castroville, Medina Co., Texas (Vol. I)
and
Outlying Area, Medina Co., Texas (Vol. II)
July 29-31, 1969

Photocopied from the original field notes (Vols. I & II)
Texas Historical Commission, 108 W. 16th Street, Austin, Texas
October 21, 1980

7/29/69 MeC r10-2 3 1
11-12-69

Ward Shaffer

7/29/69 MeC r10-4 2 3
11-13-69

Frances Ward

7/29/69 MeC r11-3 8 5
11-13-69

Chester Webb

NE COR. VIENNA @ FLORELLA
RUESS - OWNER

1 STORY STUCCO ON LIMESTONE
RESIDENCE-STUDIO
GOOD CONDITION

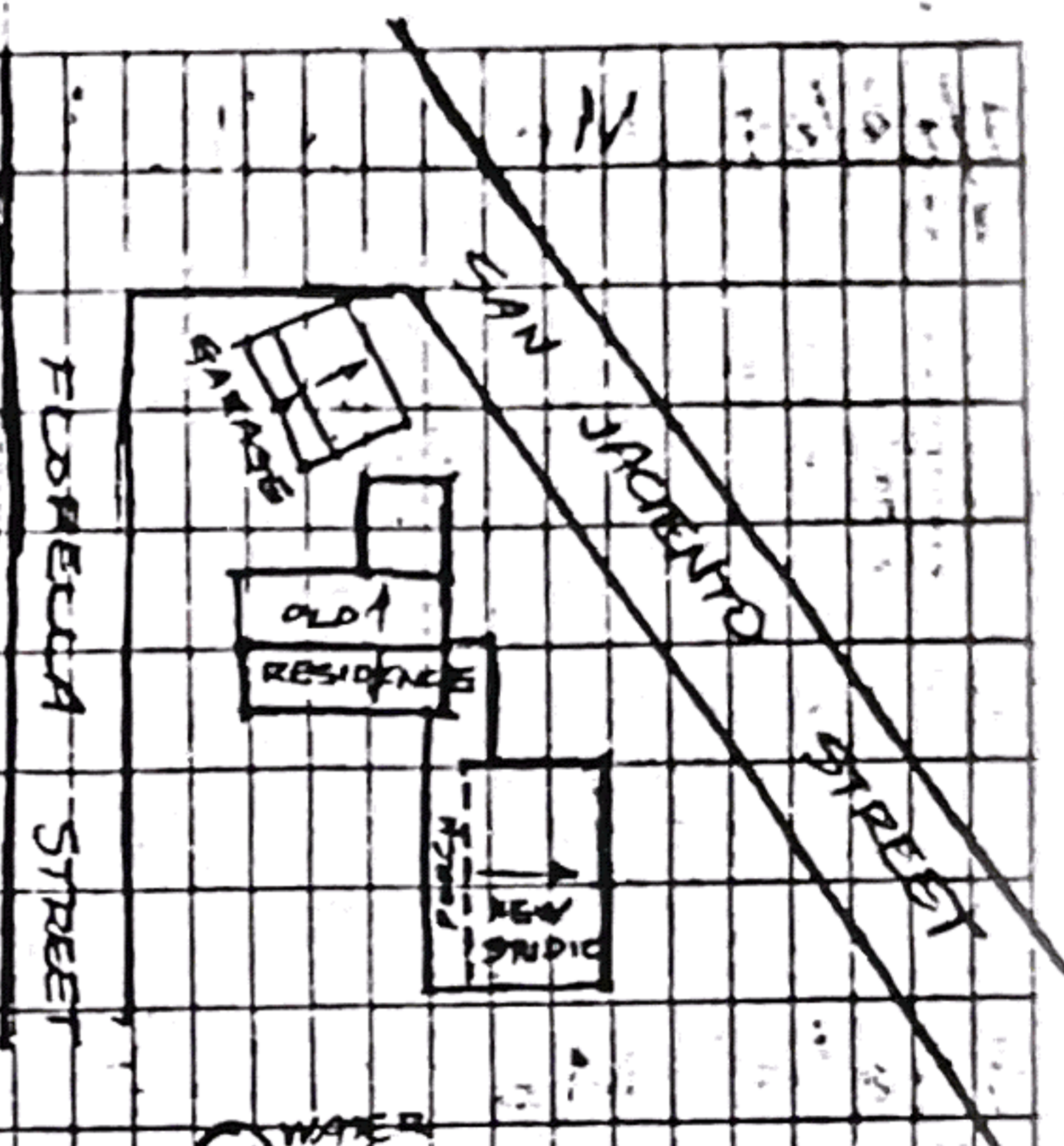

W SIDE HOUSTON BETWEEN
LORENZO & ANGULO

1 STORY STUCCO RESIDENCE
LIMESTONE SECTION ORIGINAL
CENTRAL DOOR - 2 WINDOWS EITHER
SIDE, EQUALLY SPACED,
2 CHIMNEYS
WOOD FRAME SECTION IN FRONT
HAS HAMMERED METAL SIDING
WOOD FRAME SECTION IN BACK
HAS BOARD + BATTEN SIDING
FRONT DOOR HAS TRANSOM +
SIDE LIGHTS

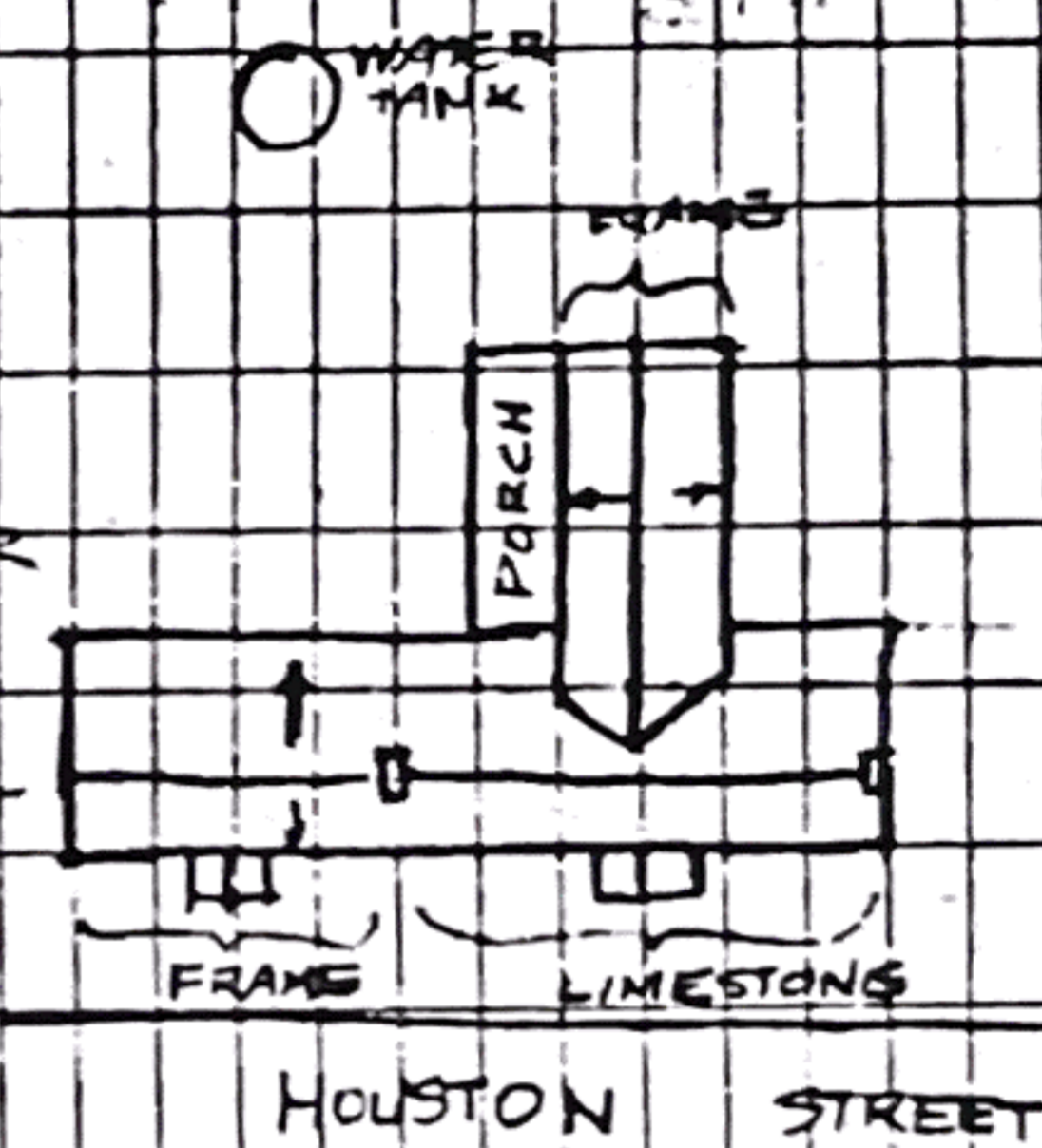

SE COR BERLIN @ LORENZO

1 1/2 STORY STUCCO ON LIMESTONE
RESIDENCE GOOD CONDITION
FACADE - 1 CENTRAL DOOR, 2 WINDOWS
EITHER SIDE, EQUALLY SPACED,
SMALL STABLE WITH WINDOW OVER
FRONT DOOR. FRONT DOOR HAS
TRANSOM AND SIDE LIGHTS. 2 CHIMNEYS
1 DORMER IN BACK
GOOD CONDITION. NOT RESIDED IN NOW,

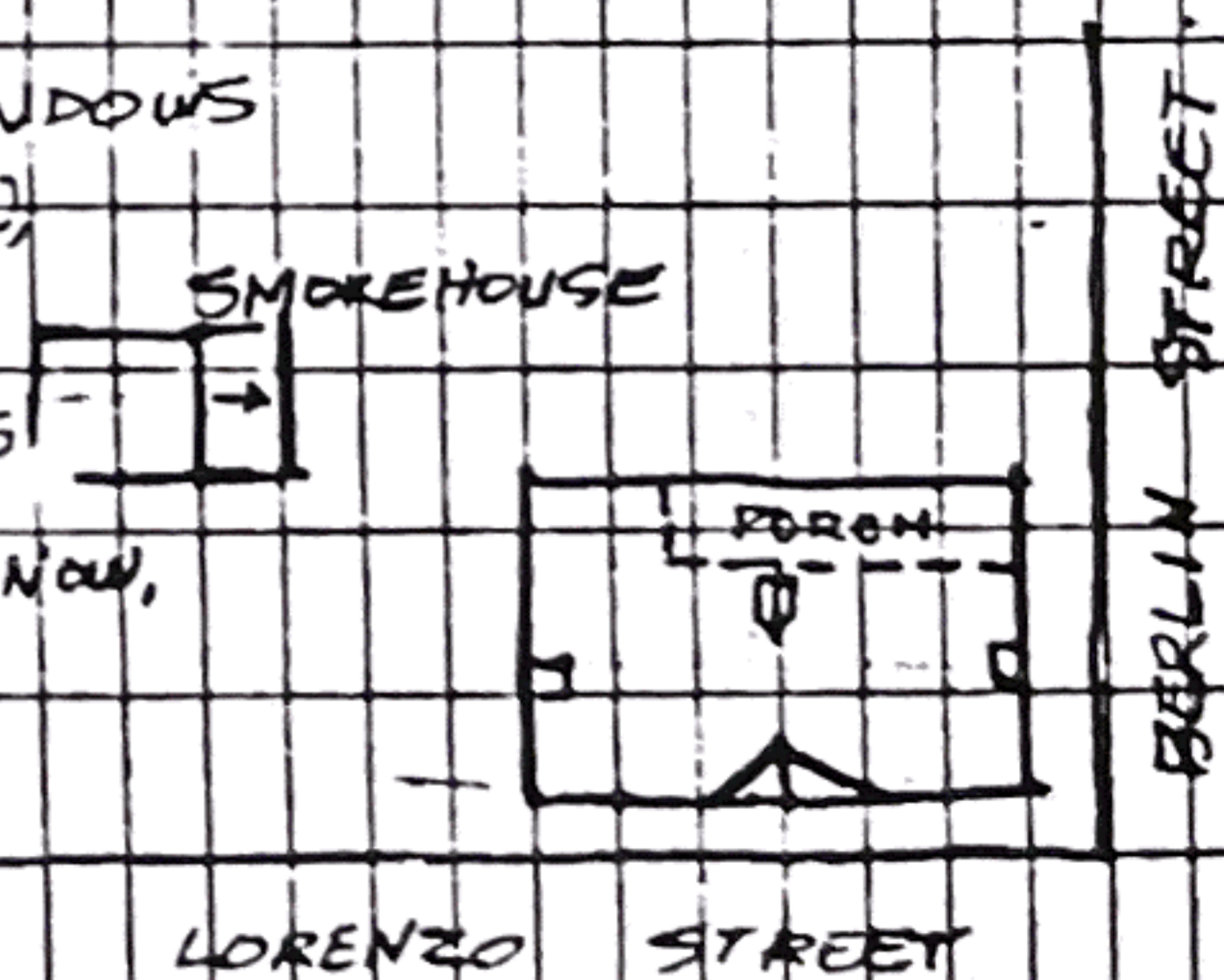

SMOKE HOUSE - EXPOSED
LIMESTONE SMALL VERTICAL
SLITS FOR WINDOWS, ORIGINAL
FLAT ROOF